

ENGINEERING CONTACT: _____
COMPANY: _____
EMAIL: _____
FAX NO: _____

JOB NAME: _____
ELEV. #: _____ H-W #: _____
FROM (H-W): _____
DATE: _____

INFORMATION REQUIRED TO MANUFACTURE HANGING SHEAVES

**ENGINEERING INFORMATION:
WE REQUIRE ALL MARKED ITEMS
AND FILL IN ANY BLANK FIELDS
ASSOCIATED WITH THOSE ITEMS**

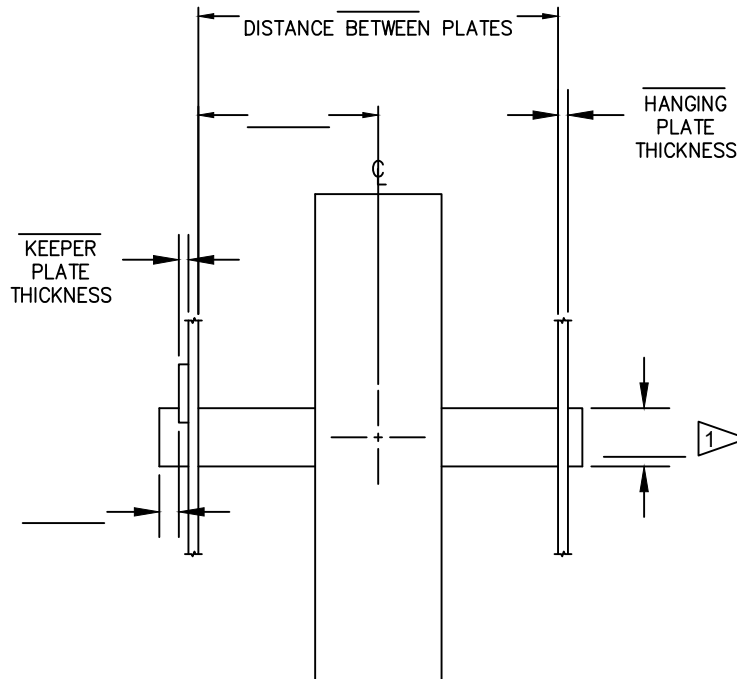

PROVIDE OPEN DIMENSIONS ABOVE

 HW TYPICAL SHAFT DIAMETER FOR HEAVY DUTY DEFLECTOR, CAR, CWT, AND OVERHEAD SHEAVES IS 3.438" - 3.440. IF YOU REQUIRE A SMALLER DIAMETER FOR YOUR EXISTING CONDITIONS, PROVIDE YOUR SHAFT DIAMETER IN NEAREST THOUSANDTHS.